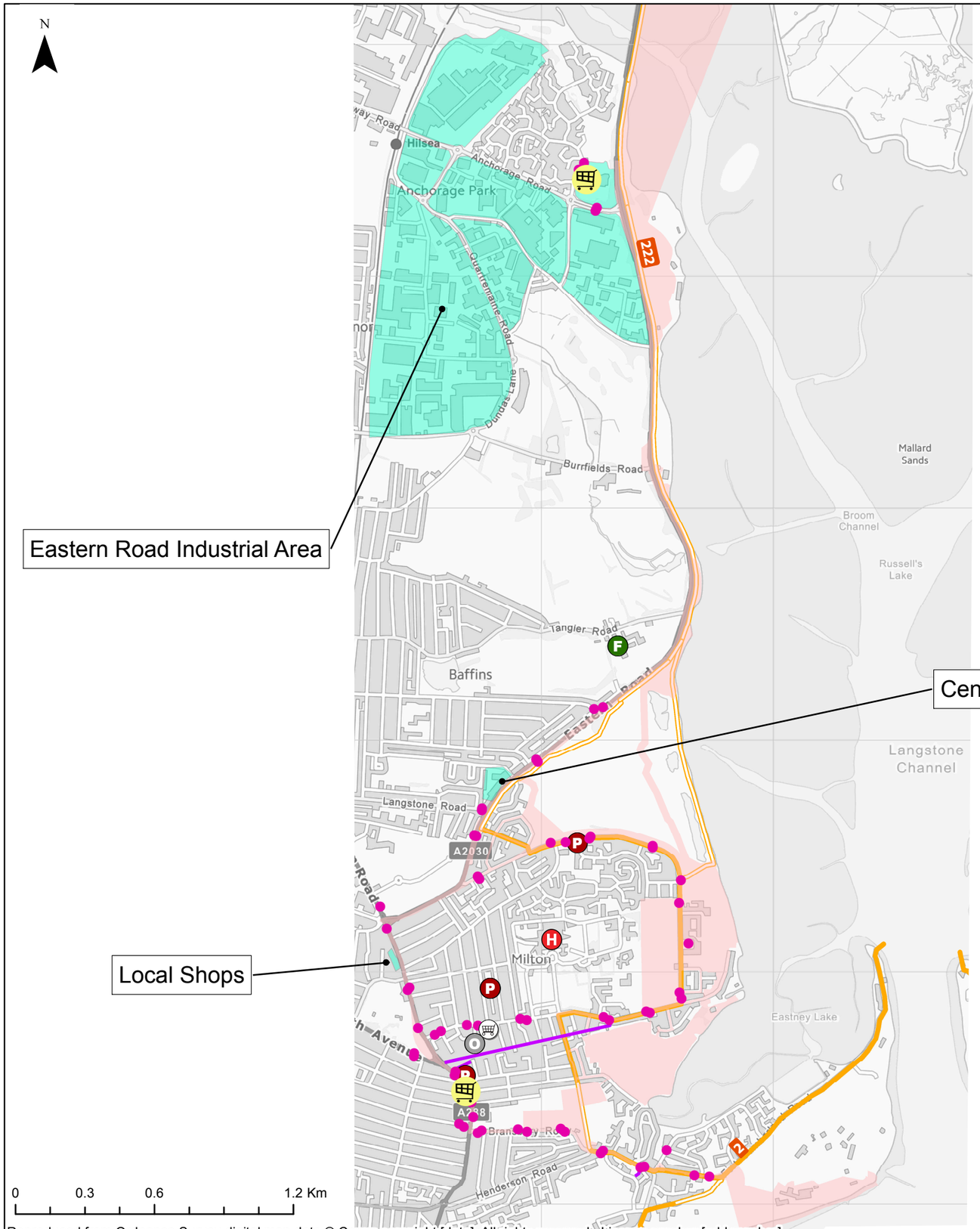

AQUIND Interconnector
- Site Boundary
- Retail / Industrial / Commercial Areas

Sustrans National Routes
- National Cycle Route (on road)
- National Cycle Route (off road)
- Convenience Stores
- Supermarkets
- Bus Stops
- Local Centre
- Primary School
- Secondary School
- 16+ Education
- Other Educational Facility
- Hospital
- Public Right of Way

REV	DATE	BY	DESCRIPTION	CHK	APP
01	12/12/2018	SG	First Draft	CW	CW

DRAWING STATUS: FINAL

WSP House, 70 Chancery Lane, London, WC2A 1AF, UK,
T+ 44 (0) 020 7314 5000
wsp.com

CLIENT: AQUIND

PROJECT: AQUIND Interconnector

TITLE: Figure 21.5d Baseline Environment Sections 7 - 10

SCALE AT A3	CHECKED:	APPROVED:
1:20,000	CW	CW

PROJECT NO:	DESIGNED:	DRAWN:	DATE:
EN020022	SG	SG	25/01/2019

DRAWING NO: EN020022-PEIR-21.5D

REV.NO. 01

Reproduced from Ordnance Survey digital map data © Crown copyright [date]. All rights reserved . Licence number [add number].
© Crown copyright material is reproduced with the permission of Land Registry under delegated authority from the Controller of HMSO. This material was last updated in [date] and may not be copied , distributed, sold or published with out the formal permission of Land Registry. Only an official copy of a title plan or register obtained from the Land Registry may be used for legal or other official purposes. May contain public sector information licensed under the Open Government Licence v 3.0.

© WSP UK Ltd